



The College of Agricultural, Consumer and Environmental Sciences is an engine for economic and community development in New Mexico, improving the lives of New Mexicans through academic, research, and Extension programs.

College of Agricultural, Consumer and Environmental Sciences
Cooperative Extension Service
Department of Extension Plant Sciences
MSC 3AE
New Mexico State University
P.O. Box 30003
Las Cruces, NM 88003-8003
575-646-5280

Fax: 575-646-8085
 eps.nmsu.edu

COLLEGE OF
**AGRICULTURAL, CONSUMER
 AND ENVIRONMENTAL SCIENCES**



**EXTENSION
 PLANT SCIENCES**

COOPERATIVE EXTENSION SERVICE



BE BOLD. Shape the Future.
New Mexico State University
eps.nmsu.edu

The **Department of Extension Plant Sciences** extends research-based knowledge and technology that enables producers, clientele and citizens to improve the quality of their lives and enhance the agricultural, economic, environmental and social well-being of the state.

Our Extension specialists work closely with county agents in all 33 counties to deliver information and technology that make New Mexico's diverse agriculture profitable and environmentally sound.

Key department programs:

- Agronomic Forage and Row Crops
- Crop Biosecurity
- Entomology
- Integrated Pest Management
- Invasive and Noxious Weeds
- IR-4—Minor Crop Pesticides
- Master Gardeners
- Orchard Production
- Pecan and Nut Management
- Pesticide Certification and Training
- Plant Diseases and Disorders
- Soil Resources
- Specialty Crop Production
- Turf Management
- Urban Horticulture
- Viticulture and Enology
- Vegetable Production
- Weed Management

From the Department Head



I am delighted to introduce the faculty and staff of NMSU's Extension Plant Sciences Department. You will notice that the expertise of faculty and staff is broad. This breadth of knowledge has allowed our specialists to excel at meeting

the needs of our clientele. This excellence in serving our stakeholders has earned the faculty a stellar reputation throughout the state, nationally and internationally.

Our specialists travel the state to meet with producers, advise gardeners, deliver training and educational programs for adults and youth and otherwise support the needs of the agronomic and landscape industries. They are also occasionally asked to carry their expertise worldwide to deliver educational programs and demonstrate modern agricultural practices in developing countries. Whatever the task may be, we work to make it a team effort with county Extension faculty, district programs, Agricultural Science Centers and our Extension clientele.

As support for county programs, we welcome the opportunity to help find solutions to many of the important needs of today's industry. Contact us and let us know how Extension Plant Sciences can help you put knowledge to work.

Rolston St. Hilaire
 Interim Department Head
 rsthilai@nmsu.edu
 575-646-1715



Faculty and Staff



Leslie Beck
Weed Specialist
Landscape and agronomic weed identification and management
lebeck@nmsu.edu
575-646-2888



Robert Flynn
Agronomist/Soil Specialist
Soil fertility, salinity and water quality
rflynn@nmsu.edu
575-748-1228



Gill Giese
Viticulture Specialist
Wine and table grape production
ggiese@nmsu.edu
505-865-7340



Richard Heerema
Pecan Specialist
Pecan and tree nut production
rjheerem@nmsu.edu
575-646-2921



John Idowu
Agronomist/Soil Specialist
Soil health management, field crop production
jjidowu@nmsu.edu
575-646-2571



Bernd Leinauer
Turfgrass Specialist
Sustainable turfgrass management
leinauer@nmsu.edu
575-646-2546



Phillip Lujan
Plant Clinic Diagnostician
Pesticide Program Manager
Seed Certification Program
pl11@nmsu.edu
575-646-1822



Mark Marsalis
Forage Specialist
Alfalfa and pastures; hay, silage, grazing
marsalis@nmsu.edu
505-865-7340



Jane Pierce
Entomologist
Economic entomology and biocontrol
japierce@nmsu.edu
575-748-1228



Marisa Thompson
Urban Horticulture Specialist
Selection and care for ornamental plants and backyard fruits and vegetables
risi@nmsu.edu
505-865-7340



Stephanie Walker
Vegetable Specialist
Vegetable crop management and breeding, genetics
swalker@nmsu.edu
575-646-4398



Shengrui Yao
Fruit Specialist
Tree fruit and small fruit production
yaos@nmsu.edu
505-852-4241

Administrative Staff



Magdalena Medina
Senior Fiscal Assistant
magmed@nmsu.edu
575-646-3155

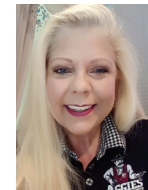

Laurie Tetrick Novak
Administrative Assistant
novak555@nmsu.edu
575-646-1715

