

GERALD THOMAS HALL

2nd Floor

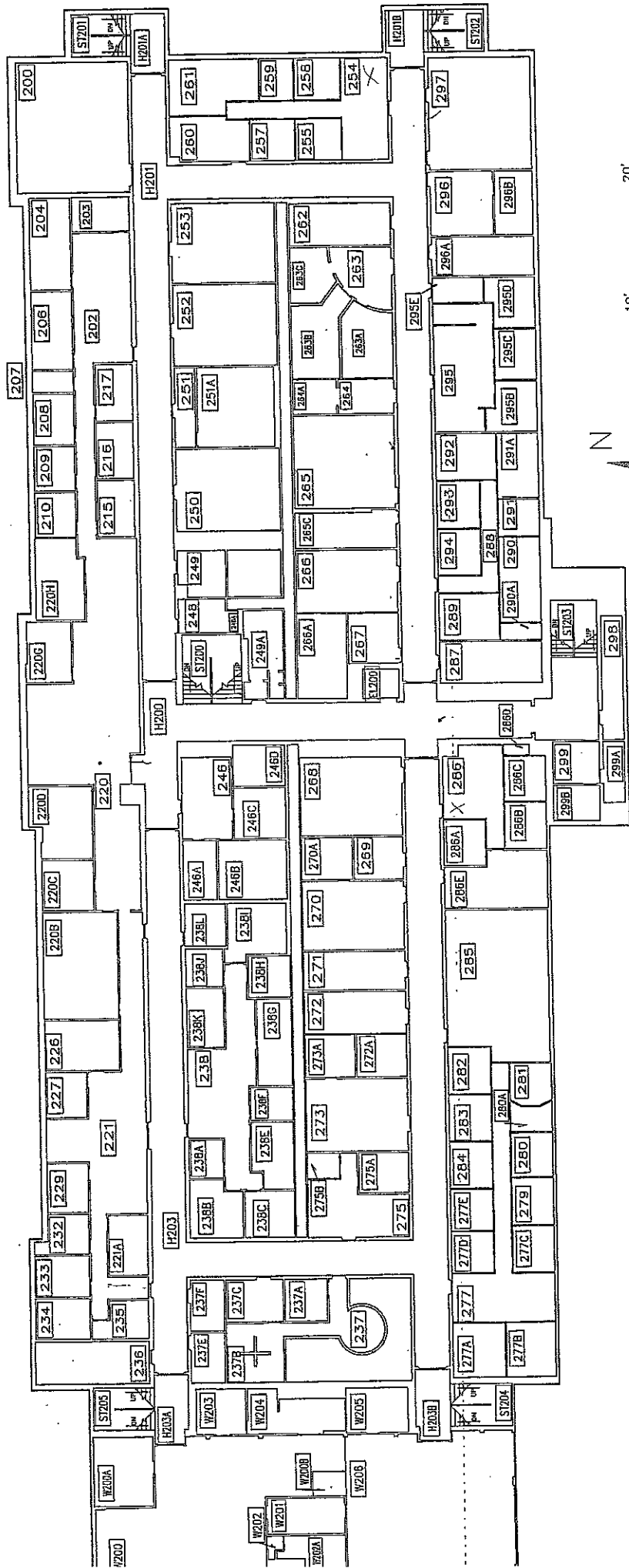

FACILITIES SPACE MANAGEMENT FACILITIES AND STUDY CONSULTANTS, INC. 15000 W. 4th Avenue, Suite 100, Denver, CO 80202	
PROJECT NO: DATE:	Gerald Thomas Hall #244 12/15/88
DRAWN BY: CHECKED BY: DATE:	S-40 S-40 12/15/88
PROJECT NAME: CLIENT: PROJECT NO.:	College Dr. 44,705 139,980
DRAWN DATE: CHECKED DATE: PROJECT DATE:	12/15/88 12/15/88 1983
DRAWING NO.:	2 of 4
SHEET NO.:	2 of 4

This drawing has been prepared for the project and is not to be used for any other project without the written consent of Facilities Space Management, Inc. The client is responsible for the accuracy of the information provided. Facilities Space Management, Inc. is not responsible for the accuracy of the information provided by the client. This drawing is the property of Facilities Space Management, Inc. and is not to be reproduced or distributed without the written consent of Facilities Space Management, Inc. Please contact the office for a complete list of changes to this drawing.

GERALD THOMAS HALL

3rd Floor

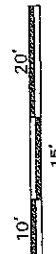
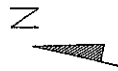
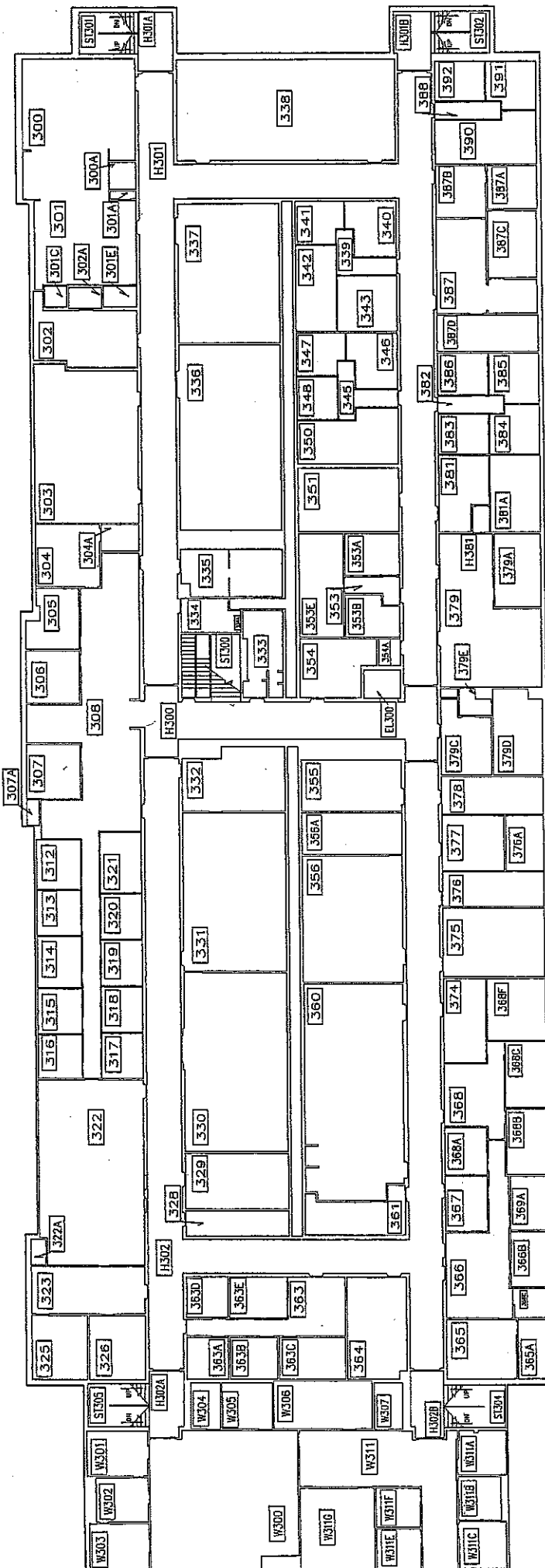



FACILITIES SPACE MANAGEMENT, INC.
 640 College Dr.
 Fayetteville, AR 72703
 Phone: 479-783-7100
 Fax: 479-783-7101

Project Name				Gerald Thomas Hall #244			
Project No.				940			
Architect	Designer	Contractor	Phase	Drawn By	Check By	Date	Sheet
RS&B	RS&B	RS&B	PLAN			10/24/93	1 of 4
Author	Checker	Printer	Scale	Project No.	Project Name	Project Date	Sheet No.
			AS BUILT	940	940	10/24/93	1 of 4

Note: This drawing has been prepared by the architect and is not to be used for construction purposes unless approved by the architect. The architect assumes no responsibility for any errors or omissions in this drawing. Dimensions shown are based on the as-built conditions. The architect is not responsible for any errors or omissions in this drawing. Please contact the architect for more information.

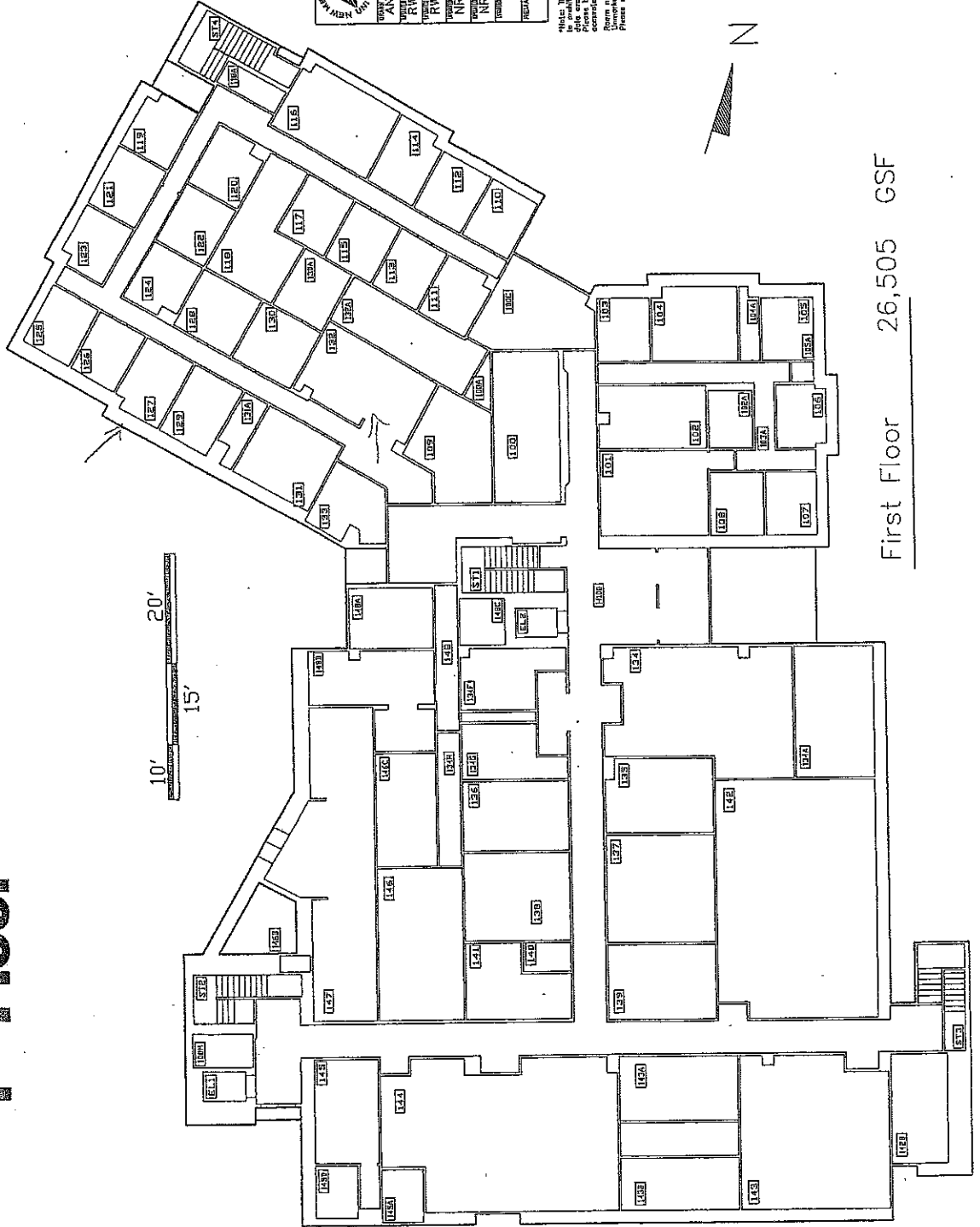
KNOX HALL 1st Floor



		FACILITIES SPACE MANAGEMENT FACILITIES AND SERVICES NEW MEXICO STATE UNIVERSITY LAS ALAMOS, N.M. 87000 (505) 646-2807	
ORDER NO. AN 15/96	BUILDING NAME AND NUMBER Knox Hall #368	ORDER DATE RW 1/7/89	ORDER NO. 2980 South Espino St.
DRAWN BY RW 1/7/83	BUILDING GSF 26,505	REVISION DATE NR 3/7/84	BUILDING GSF 75,737
CHECKED BY NR 7/7/85	FLOOR 1 of 4	REVISION DATE NR 7/7/85	SUBJECT 1 of 4
PREPARED BY			

This drawing has been prepared for FACILITY AUDIT purposes and is not to be used for any other purpose. All room dimensions and square footage are based on the most recent available drawings and are not to be used for any other purpose. Please refer to the office of the architect for more information. Some dimensions may vary slightly from those shown on the drawings. Some measurements are based on a number based upon unvarying square numbers. Please contact the office to coordinate all changes to room numbering.

First Floor 26,505 GSF

KNOX HALL

2nd Floor

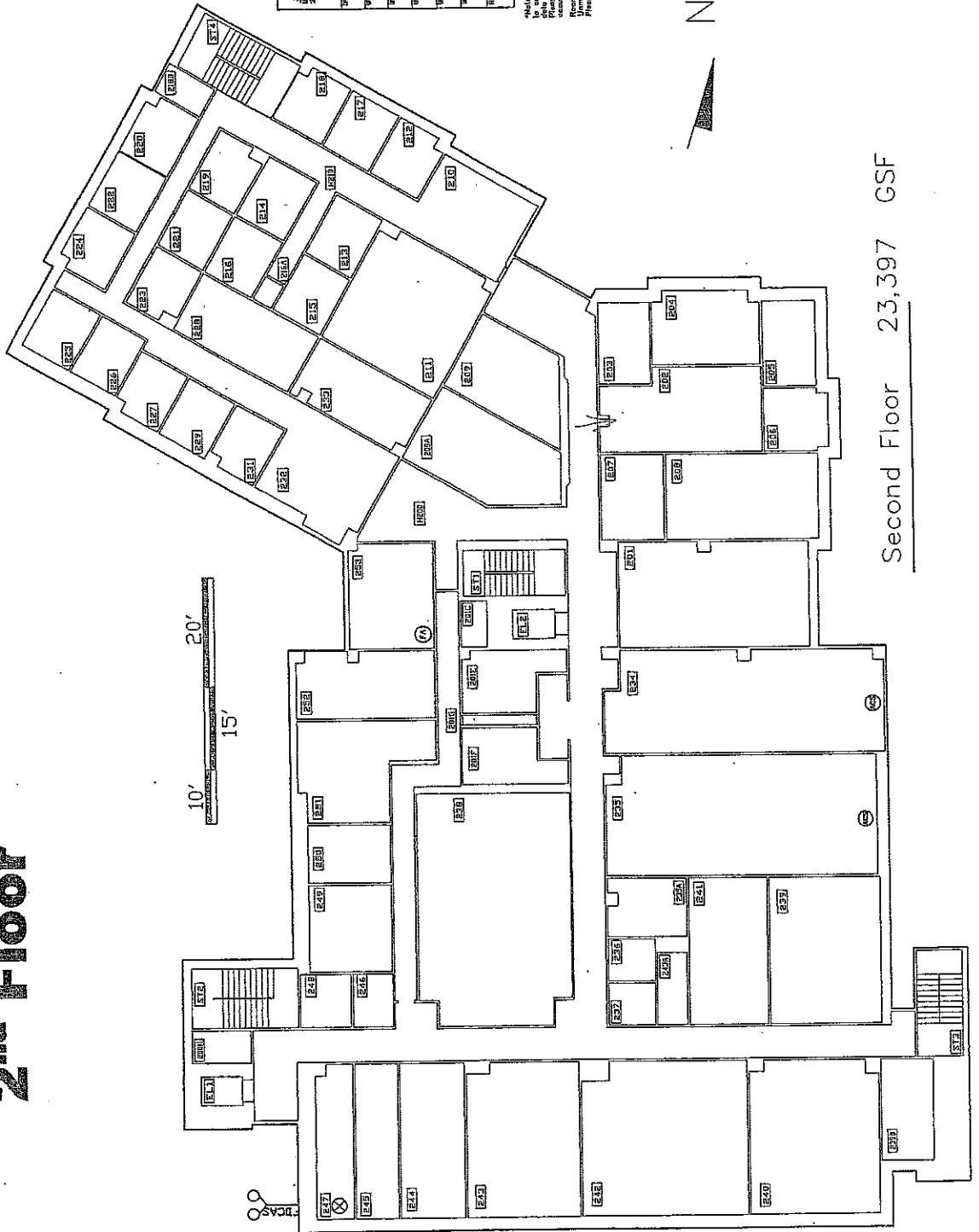

Second Floor 23,397 GSF

 NEW MEXICO STATE UNIVERSITY LAS ALBUQUERQUE, N.M. 87103 (505) 644-2007	FACILITIES SPACE MANAGEMENT FACILITIES AND SERVICES NEW MEXICO STATE UNIVERSITY LAS ALBUQUERQUE, N.M. 87103 (505) 644-2007	
	BUILDING NAME AND NUMBER Knox Hall #368	PROJECT NO. RW 15789
STREET ADDRESS 2980 South Espino St.	BUILDING GSF 75,737	SHEETS 2 of 4
BUILDING DATE NR 3/704	FLOOR GSF 23,397	YEAR 1981
SHEET DATE 12/80	FLOOR GSF 23,397	YEAR 1981
SHEET NO. 2 of 4	FLOOR GSF 23,397	YEAR 1981
SHEET NO. 2 of 4	FLOOR GSF 23,397	YEAR 1981

*Notes: This drawing has been prepared for FACILITY ADMINISTRATION and is not to be used for construction purposes. At room dimensions and specifications. Please refer to the office of any changes, errors or omissions to maintain. This drawing is a preliminary drawing and is not to be used for construction purposes. Unmarked rooms are shown in a number based upon a room numbering system. Please contact this office to coordinate all drawings to room numbering.

KNOX HALL

3rd Floor

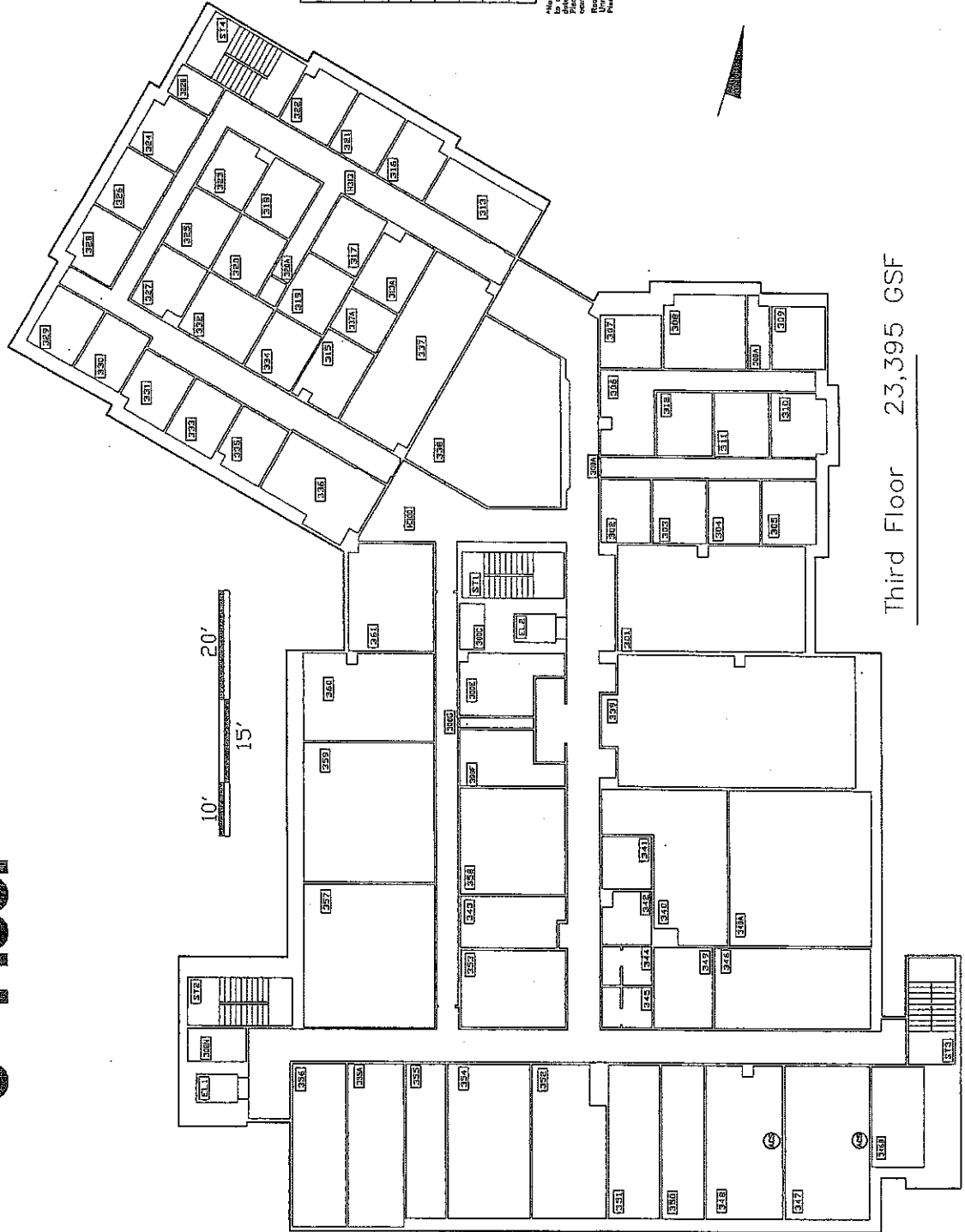

Third Floor 23,395 GSF

FACILITIES SPACE MANAGEMENT FACILITIES AND SERVICES NEW YORK STATE UNIVERSITY LAS COLINAS HALL 60001 (953)445-2007		
PROJECT DATE	APR 27/96	
PROJECT NAME	Knox Hall #368	
PROJECT NUMBER	2980 South Espina St.	
FLOOR	GF	BUILDING
FLOOR AREA	23,395	FLOOR AREA
DATE	3/04	DATE
PROJECT	3 of 4	PROJECT
DATE	3 of 4	DATE
PROJECT	3 of 4	PROJECT

Note: This drawing has been prepared for FACILITY ADJUST purposes and is not to be used for any other purpose. It is the responsibility of the user to verify all dimensions and square footages with the actual drawing. Please inform this office of any omissions, errors or amendments to include. Room numbers used in this drawing reflect actual room numbering where available. Unlabeled rooms are assigned a number based upon surrounding room numbers. Please contact this office to coordinate all changes to room numbering.

SKEEN HALL

1st Floor

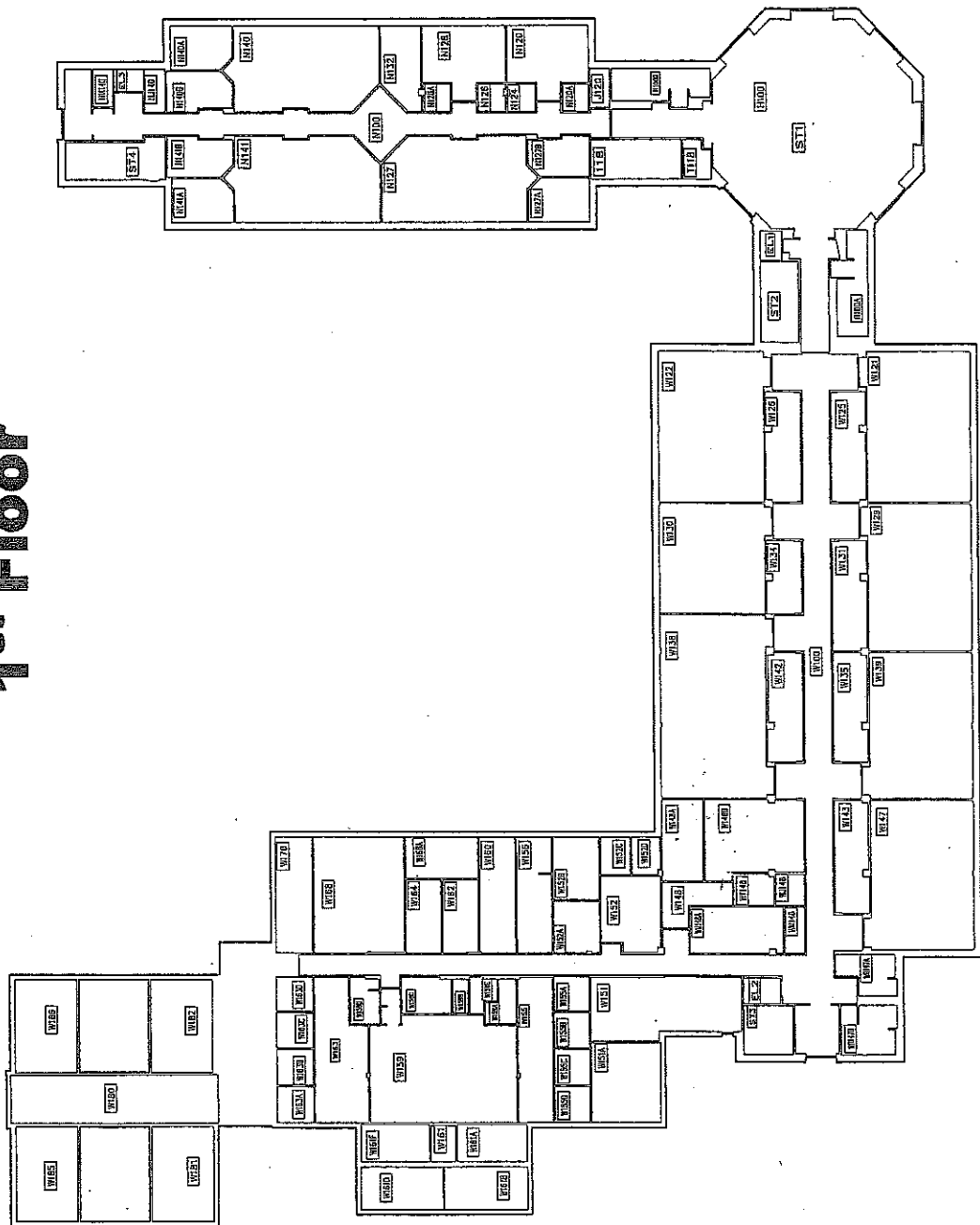

SKEEN HALL

2nd Floor

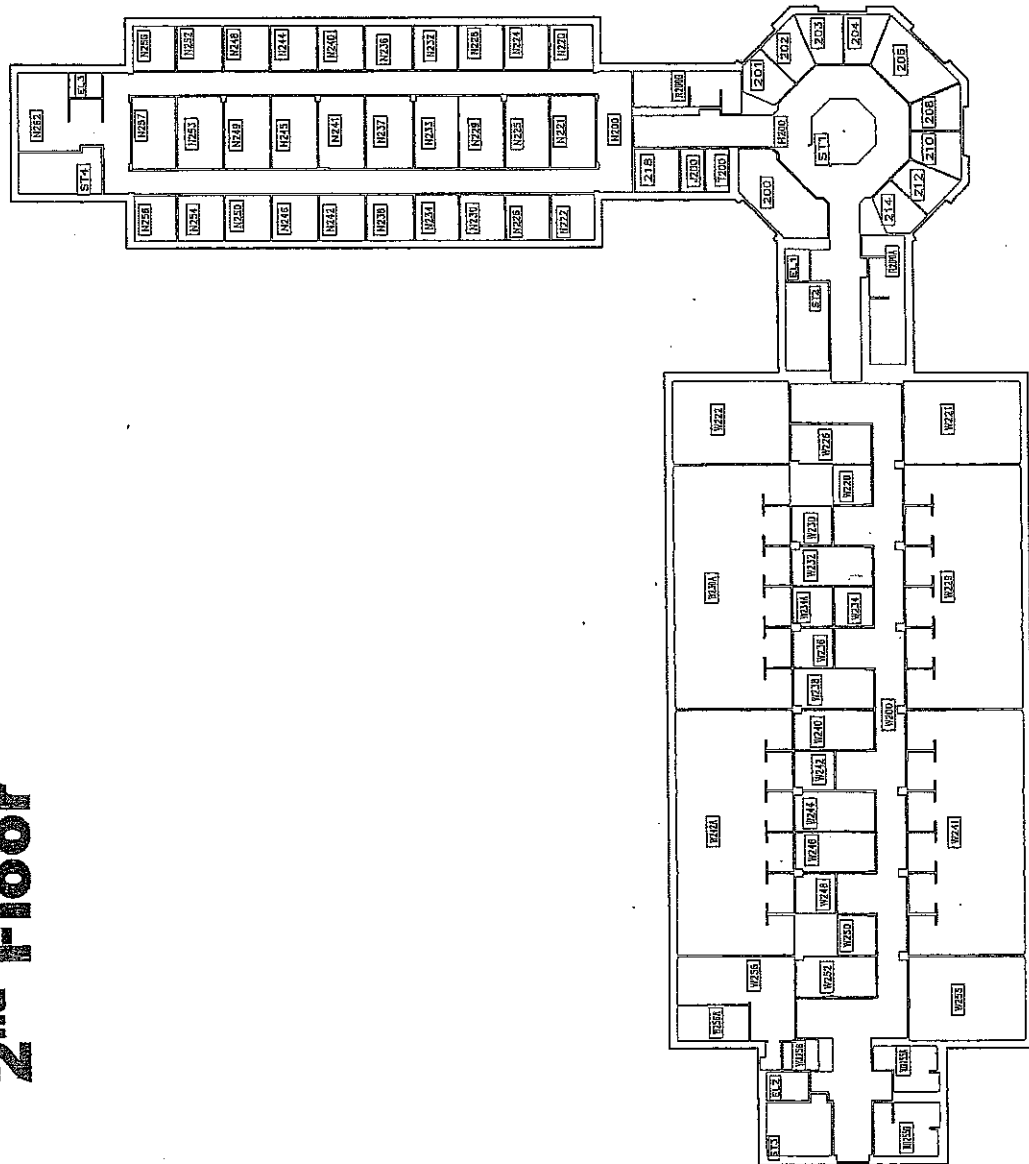

FACILITIES SPACE MANAGEMENT FACILITIES AND SERVICES UNIVERSITY OF CALIFORNIA, BERKELEY	
Project Name	Skeen Hall #551
Project No.	13,357
Project Date	10.08.2000
Project Status	2 of 5
Project Sheet	1486 2 of 4

This drawing is the property of the University of California, Berkeley. It is to be used only for the project and site for which it was prepared. It is not to be used for any other project or site without the written consent of the University of California, Berkeley. The University of California, Berkeley, is not responsible for any errors or omissions in this drawing. The user of this drawing is advised to verify the accuracy of the information contained herein.

SKEEN HALL

3rd Floor

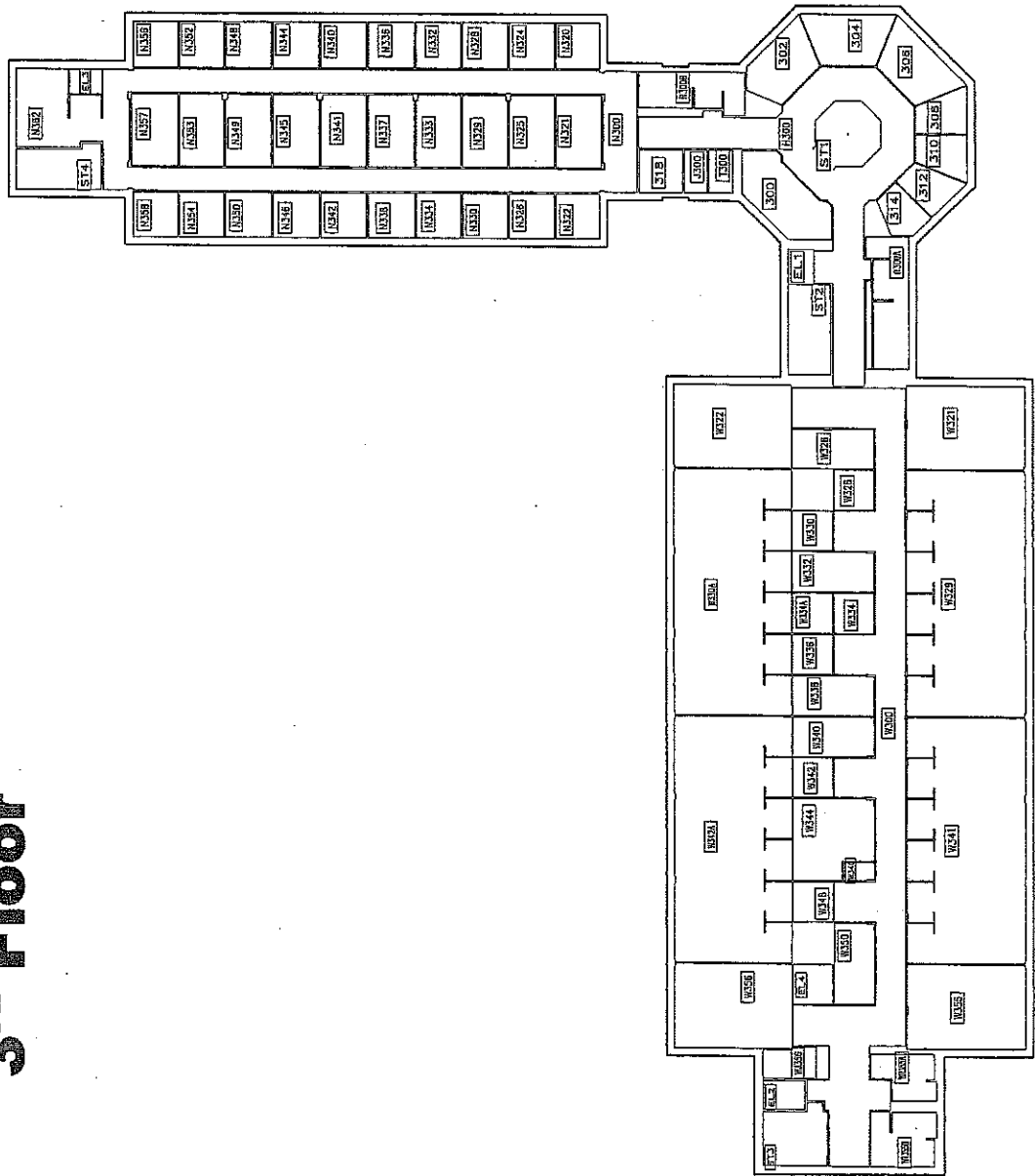

FACILITIES SPACE MANAGEMENT FACILITIES AND SERVICES 1000 UNIVERSITY AVENUE, SUITE 100 ANN ARBOR, MI 48106-1000 TEL: 734-763-1000 FAX: 734-763-1001	
PROJECT: Skeen Hall #551	DRAWING: 151896 2000
SHEET: 3 of 5	DATE: 3 of 4

This drawing is the property of Facilities Space Management and is not to be reproduced or used in any form without the written permission of Facilities Space Management. The user of this drawing is responsible for obtaining all necessary permits and approvals for construction.



NEALE HALL

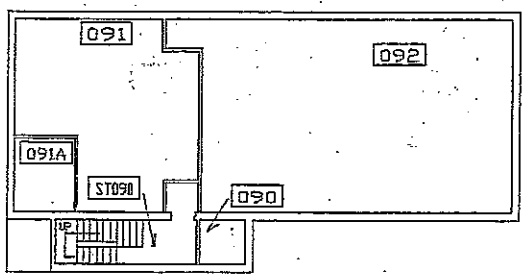
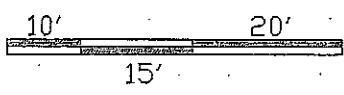

Basement 2,157 GSF

		FACILITIES SPACE MANAGEMENT FACILITIES AND SERVICES NEW MEXICO STATE UNIVERSITY LAS CRUCES, N.M. 88003 (505)846-2807	
DRAWN BY AG	DATE 10/97	BUILDING NAME AND NUMBER Neale Hall #164	
REVISION RW	DATE 4/99	STREET ADDRESS 3080 South Espina St.	
REVISION RW	DATE 2/00	FLOOR Noted	BUILDING GSF 15,868
REVISION RW	DATE 2/00	FLOOR B & 1 of 2	BUILT 1951
REVISION RW	DATE 2/00	FLOOR B & 1 of 2	SHEET 1 of 1
REMARKS			

*Note: This drawing has been prepared for FACILITY AUDIT purposes and is not to architectural drawing specifications. All room dimensions and square footage data are very accurate.
 Please inform this office of any changes, errors or omissions to maintain accurate drawings and database information.
 Room numbers used in this drawing reflect actual room numbers where available. Unmarked rooms are assigned a number based upon surrounding room numbers. Please contact this office to coordinate all changes in room numbering.

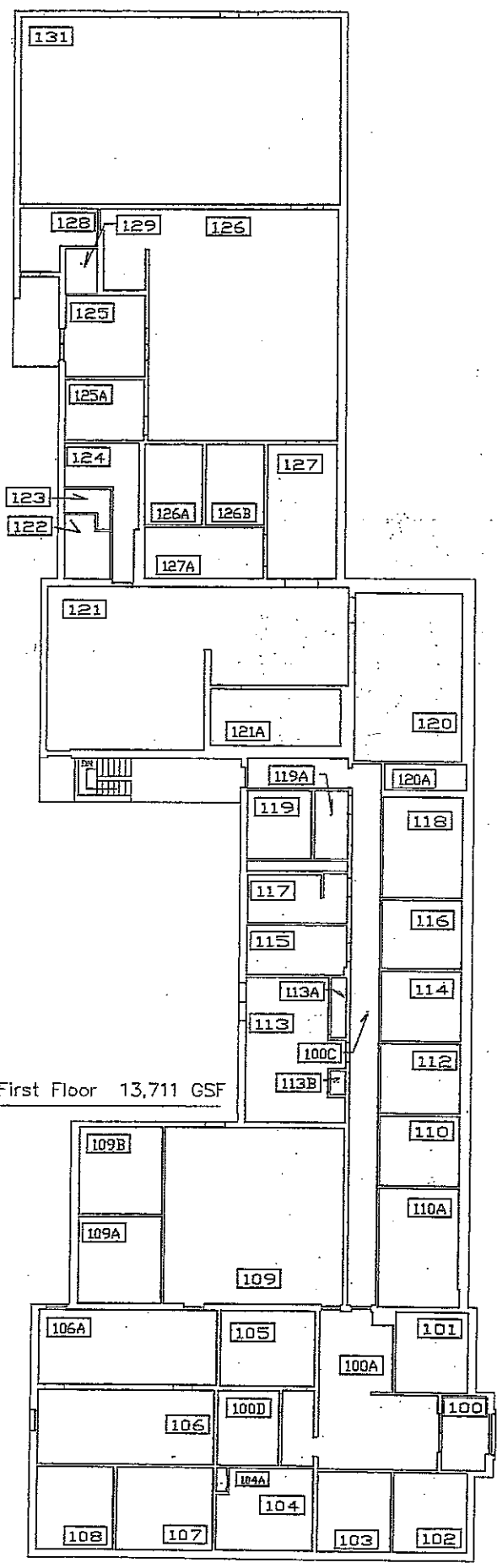

First Floor 13,711 GSF

TEJADA BUILDING

		FACILITIES SPACE MANAGEMENT FACILITIES AND SERVICES NEW MEXICO STATE UNIVERSITY LAS CRUCES, N.M. 88003 (505)646-2807	
DRAWN BY AG	DATE 12/97	BUILDING NAME AND NUMBER Tejada Building, Extension Annex #245	
REVISION BY RW	DATE 8/99	STREET ADDRESS 3005 Knox St.	
REVISION BY NR	DATE 2/05	FLOOR 11,182	BUILDING GSF 11,182
REVISION BY DATE	11,182	11,182	BUILT 1962
REVISION BY DATE	FLOOR: 1 of 1	SHEET: 1 of 1	
REMARKS			

*Note: This drawing has been prepared for FACILITY AUDIT purposes and is not to architectural drawing specifications. All room dimensions and square footage data are very accurate. Please inform this office of any changes, errors or omissions to maintain accurate drawings and database information.

Room numbers used in this drawing reflect actual room markings where available. Unmarked rooms are assigned a number based upon surrounding room numbers. Please contact this office to coordinate all changes in room numbering.

